

FARRIS, HANSEN & ASSOCIATES, INC.

ENGINEERING — ARCHITECTURE — SURVEYING
7 RIDGWAY COURT — P.O. BOX 437 — ELKHORN, WISCONSIN 53121
PHONE: (262) 723-2098 FAX: (262) 723-5886

PLAT OF SURVEY
LOT 10 ADDITION 1 TO COUNTRY CLUB ESTATES
LOCATED IN THE SW 1/4 SECTION 14, T1N, R16E
VILLAGE OF FONTANA-ON-GENEVA LAKE, WALWORTH COUNTY, WI.

— WORK ORDERED BY —
DERRICK CHATTERTON
312 SUNSET RIDGE
NORTHFIELD, IL. 60093

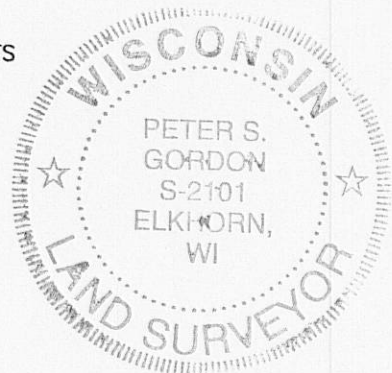
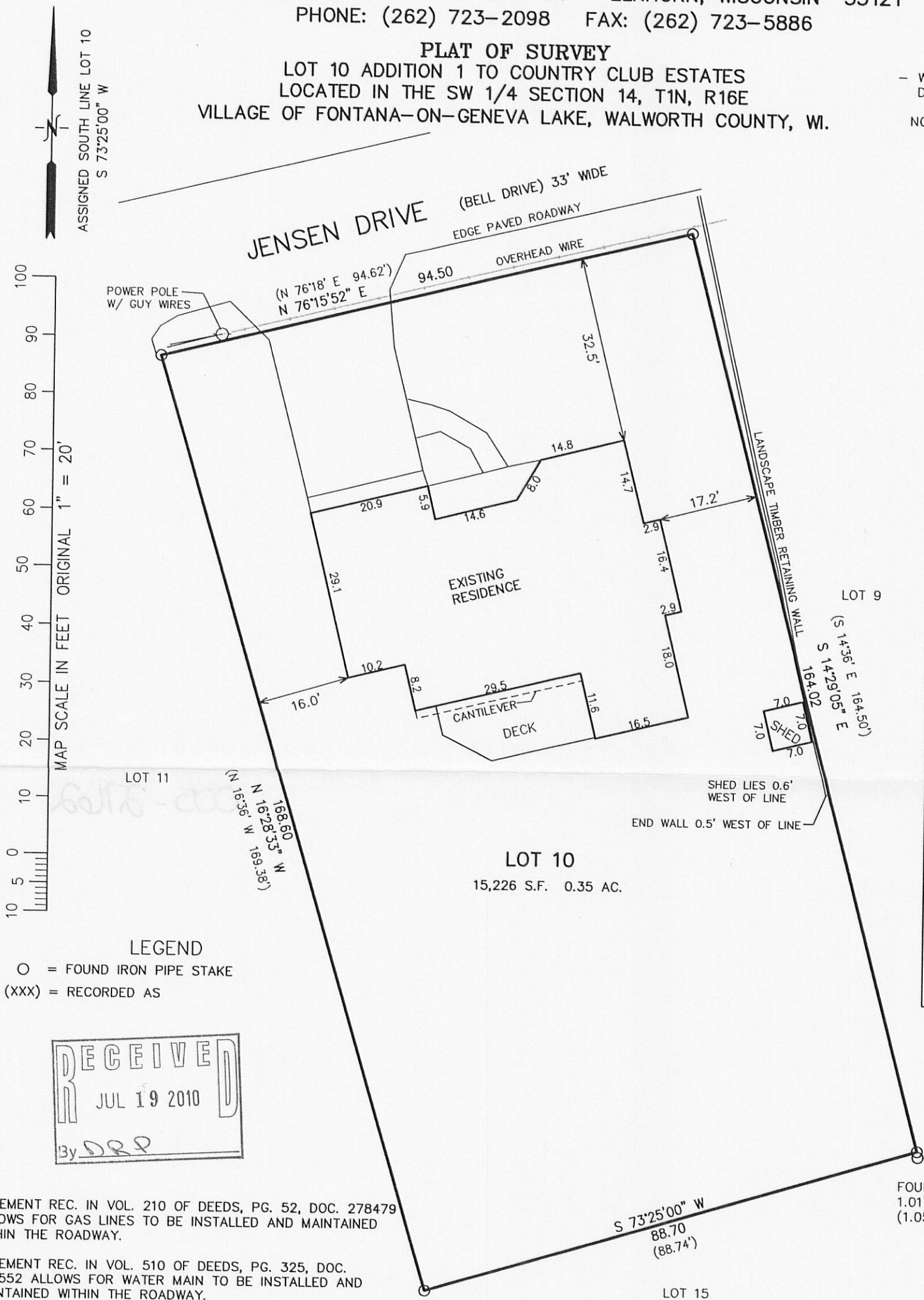

PROJECT: 8152
DATE: 05-25-2010
SHEET 1 OF 1